

WEATHERING COURSE R.C.C ROOF SLAB 12:4 MIX

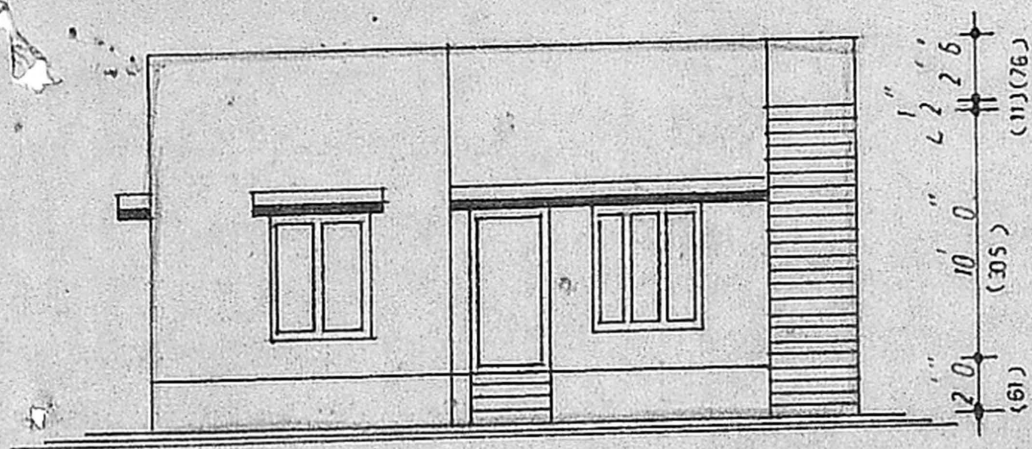

front elevation

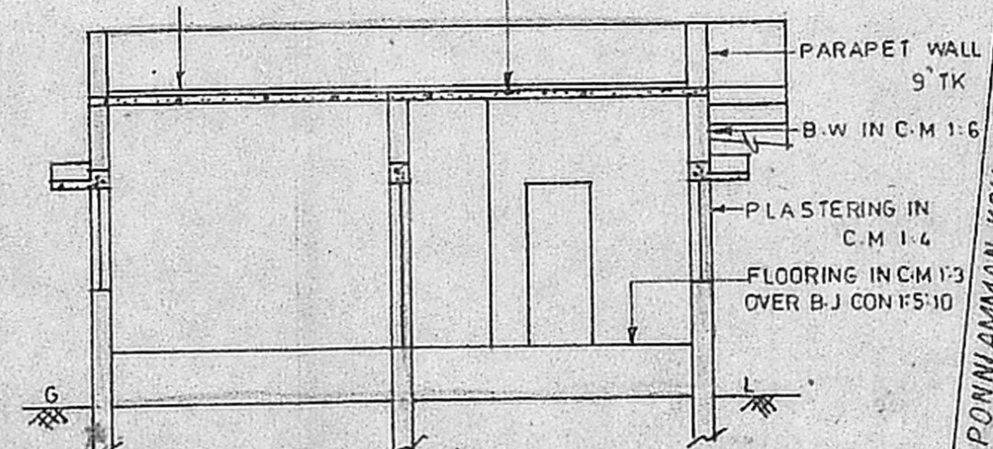

section on ab

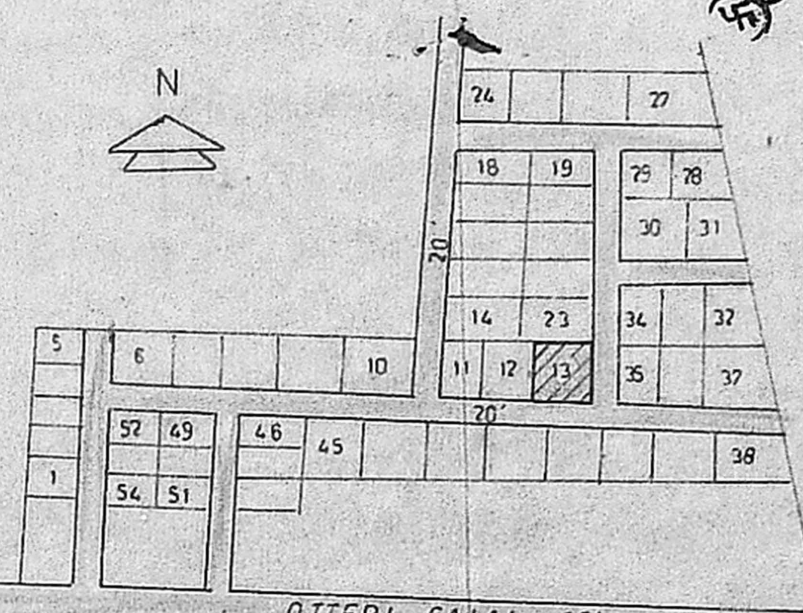

key plan

Planning Permt No. A/738/91
APPROVED
 SUBJECT TO THE CONDITIONS IN THIS OFFICE LETTER.
 No. A2/117803/90 Date 7-91
of Sharan
 FOR MEMBER SECRETARY
 MADRAS METROPOLITAN
 DEVELOPMENT AUTHORITY
 MADRAS - 600 008.

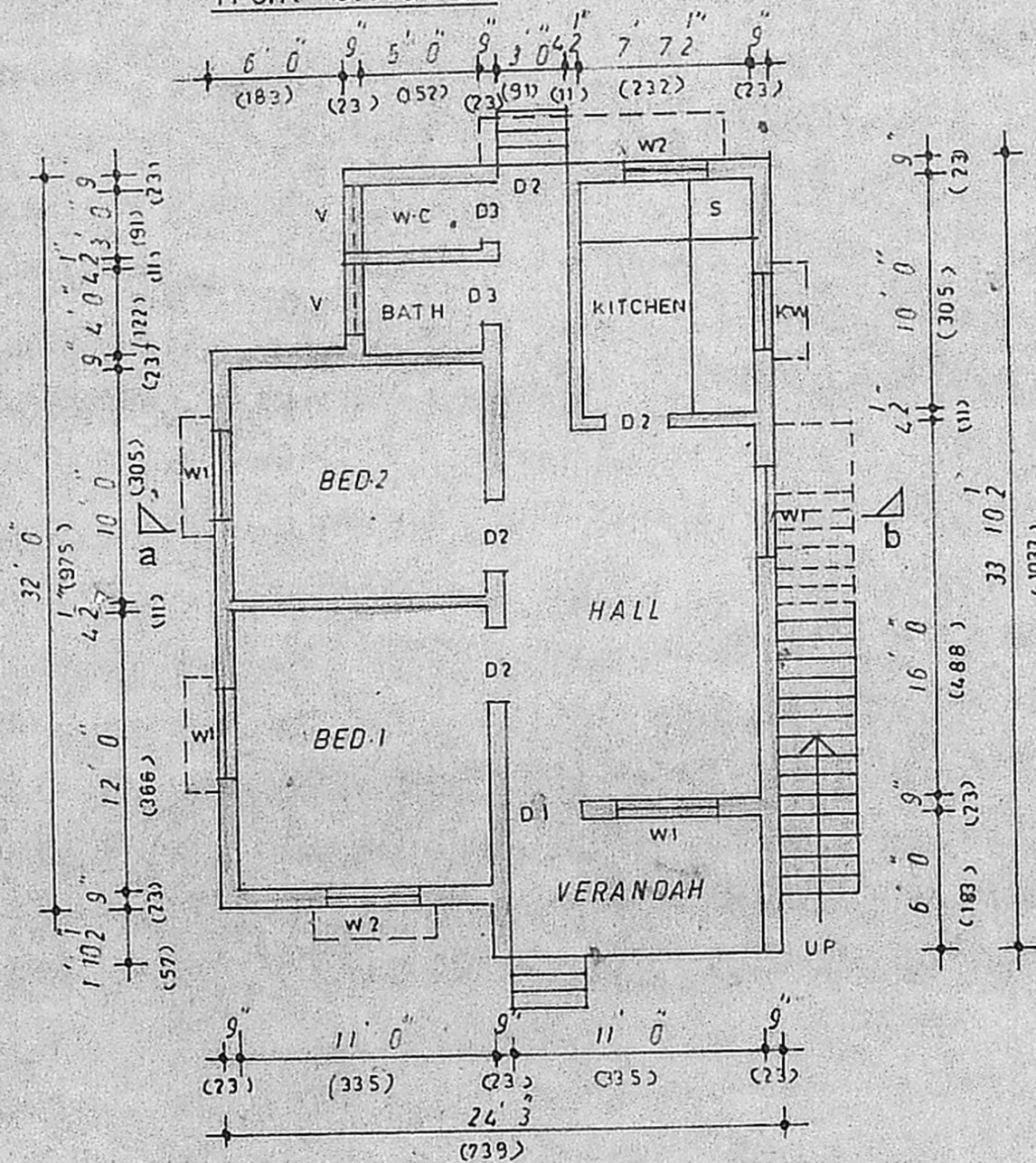

ground floor plan

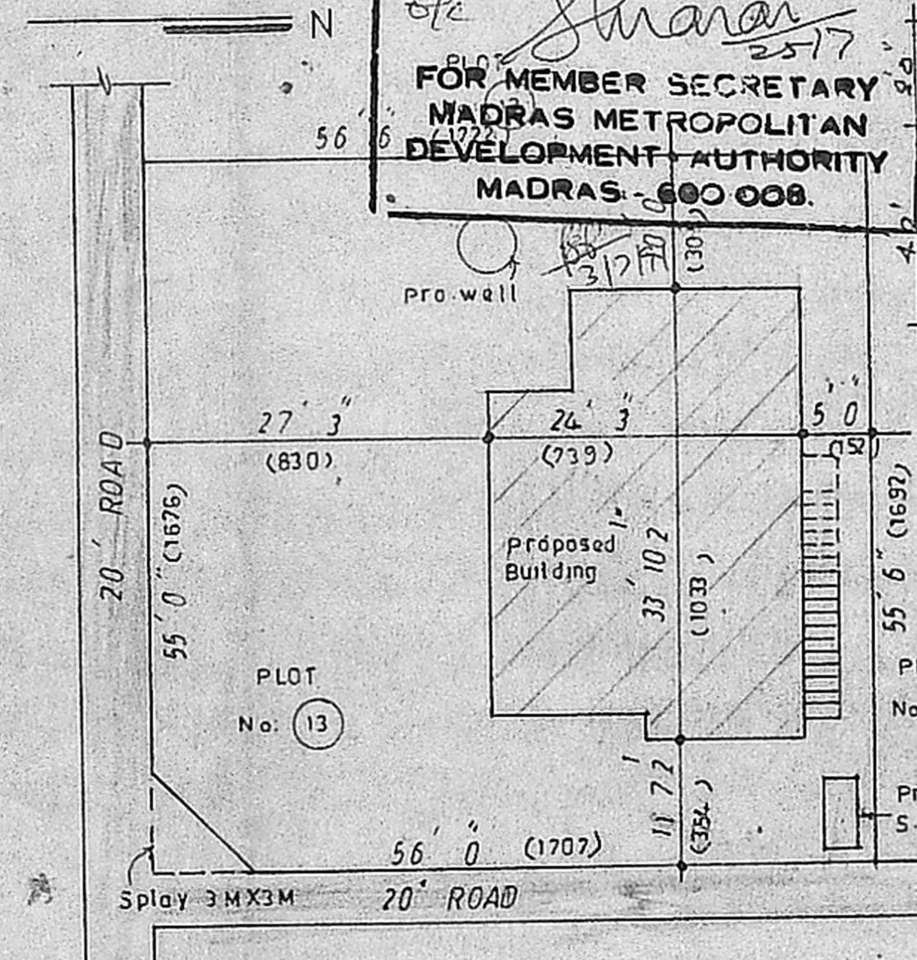

site plan SCALE : 1 INCH = 16' 0" (1:200)

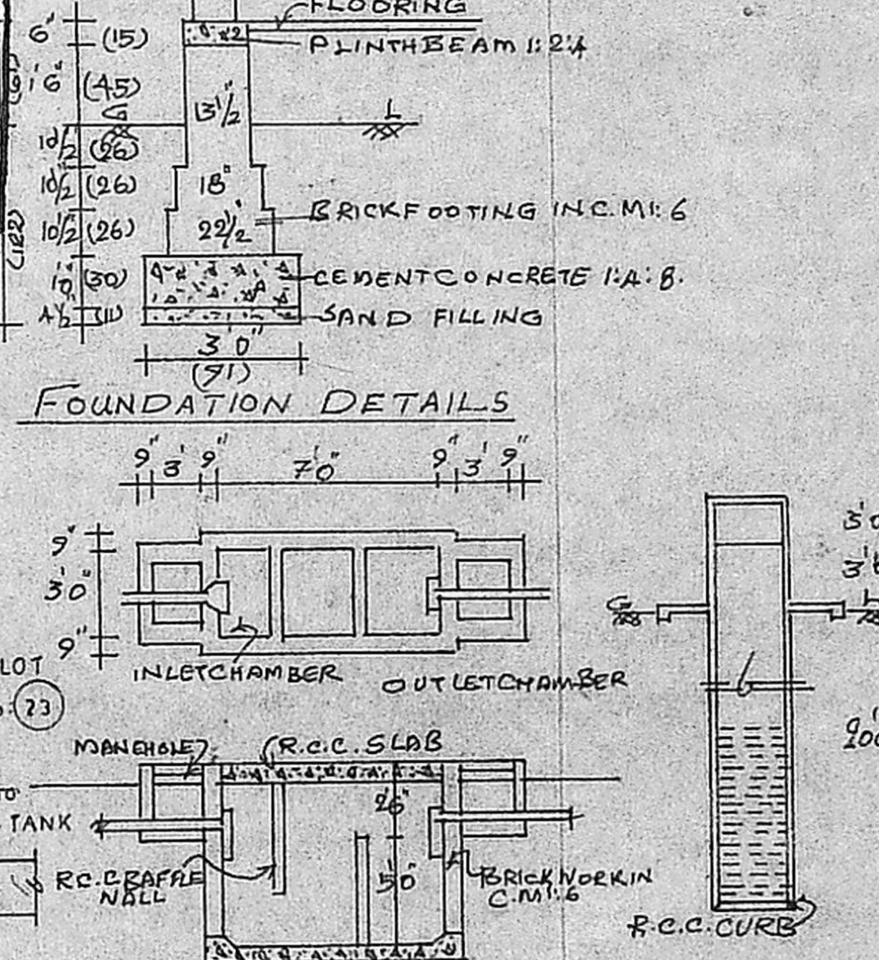

DETAILS OF SEPTICTANK & DIA WELL

PLAN SHOWING THE PROPOSED CONSTRUCTION OF DWELLING HOUSE AT PLOT No. 13 IN S.No. 225/6 OF Madipakkam madura puzhuthwak (RAVANAN NAGAR) village saidapet t CHengai Anna DISTRICT.

scale : 1 INCH = 8' 0" (1:100)

schedule of joineries

D1	DOOR	3	6 X 6	6	(108 X 198)
D2	"	3	0 X 6	6	(91 X 198)
D3	"	2	6 X 6	6	(76 X 198)
W1	WINDOW	4	0 X 4	0	(122 X 122)
W2	"	3	0 X 4	0	(91 X 122)
KW	KITCHEN WINDOW	3	0 X 3	0	(91 X 91)
V	VENTILATOR	3	0 X 2	0	(91 X 51)
S	SINK				

colour index

PROPOSALS SHOWN IN

area statement

PLOT AREA : 3108 SFT (285 SQM)
 PLINTH AREA : 750.60" (70 " ")
 stair case details
 TREAD : 0' 9" (23)
 RISE : 0' 7" (17)
 WIDTH : 3' 0" (91)

James Mary Rubarami
 OWNER

R. Ganesan
 R. Ganesan,
 LICENCED SURVEYOR,
 ALANDUR MUNICIPALITY,
 R.F. 54/1801/90/F1,
 164, Ponniamma Koil Street,
 MADIPAKKAM,
 MADRAS-600 091.